

ADB USB Driver Install Procedures

FZ-A1 Series

IT Products Business Unit, Panasonic Corporation

Jan 30th, 2013

1. Required OS Environment

Windows(R) 7 (32bit / 64bit)

Windows Vista(R) (32bit / 64bit)

Windows(R) XP Professional

One of the above OS' s should be worked normally.

2. Required Hardware Function

Your computer should support USB 1.1 or later function, and should be installed one of above required OS. There is a case that you can not use it depending on your environment.

3. Install Procedures

[Common Procedures]

1. Unpack the ADB USB driver file in your computer.

(File name of ADB USB driver is “FZ-A1B_adb_usb_driver.zip”.)

2. Turn on FZ-A1 and launch Settings application. Enable the USB debugging to put the checkmark on [Developer options] – [USB debugging].

3. Connect FZ-A1 and your computer with USB cable.

[Windows 7]

1. Click **Start** button and select **Control Panel**. Select **Hardware and Sound** and open **Device Manager**. The **FZ-A1B** device appears at **Other devices** on Device Manager.

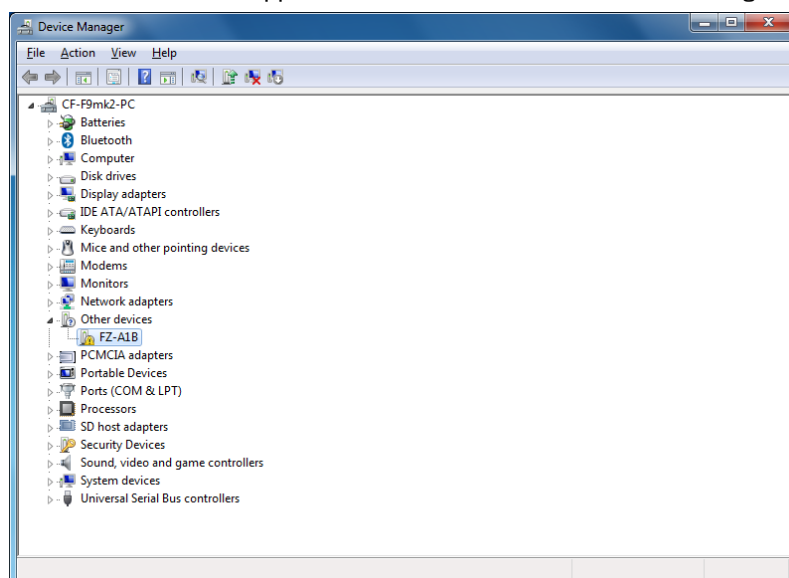

2. Right-click the FZ-A1B and select **Update Driver Software**. This will launch the Hardware Update Wizard. Select **Browse my computer for driver software**.

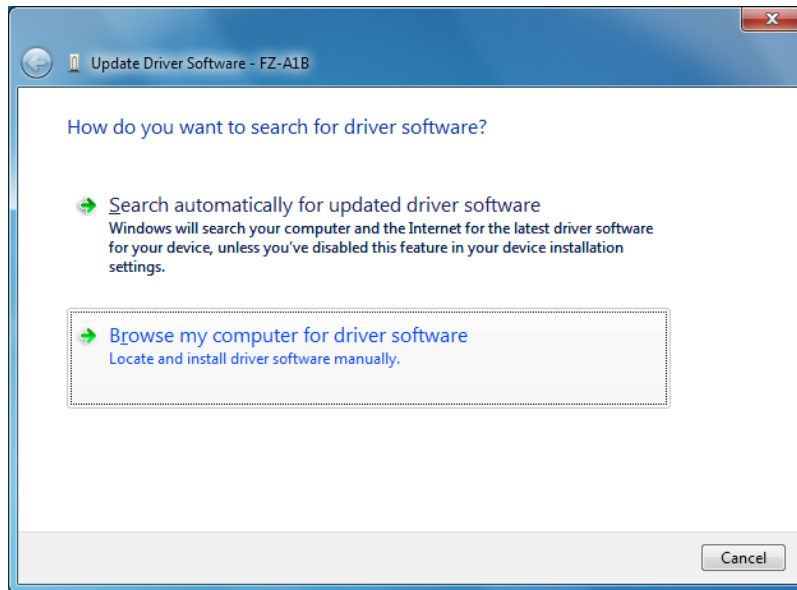

3. Click **Browse** and locate the unpacked ADB USB driver folder. Click **Next** to install the driver.
4. ADB USB driver is installed automatically and the following window appears after install process has been completed.

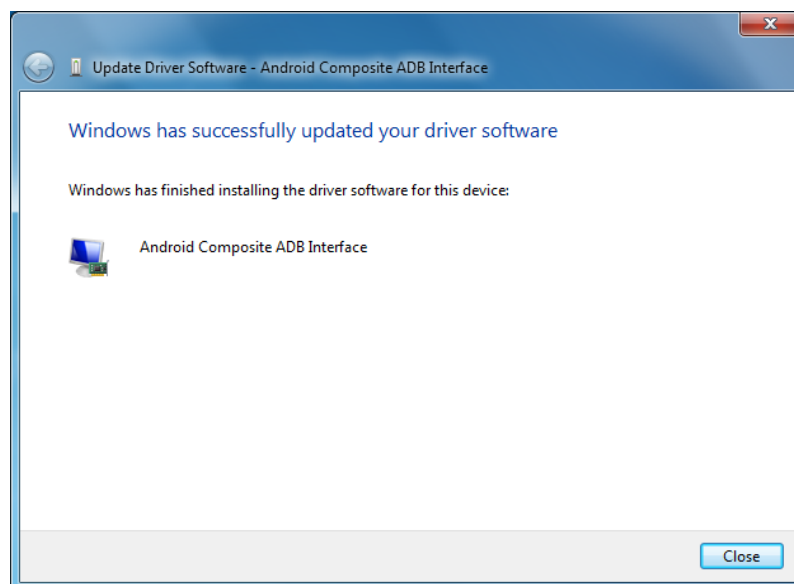

5. The **Android Composite ADB Interface** device appears on Device Manager.

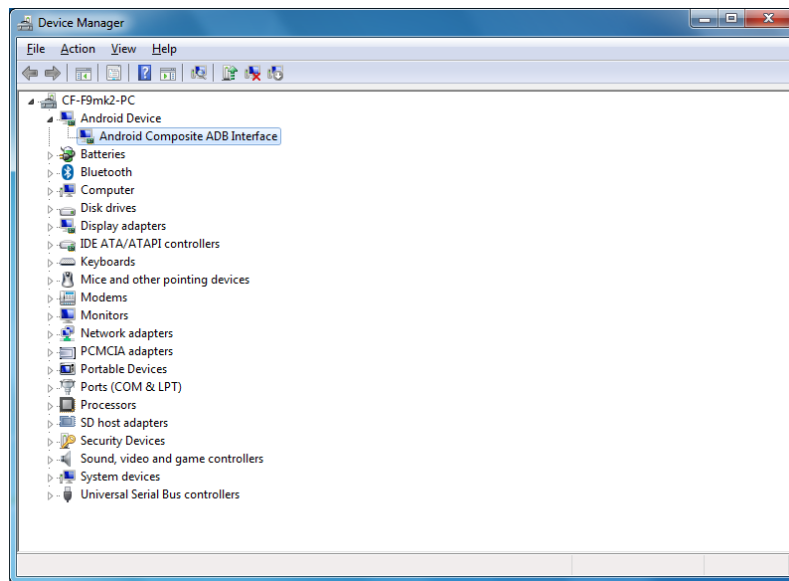

[Windows Vista]

1. OS will detect new hardware and launch the Found New Hardware Wizard. Select **Locate and install driver software (recommended)**.

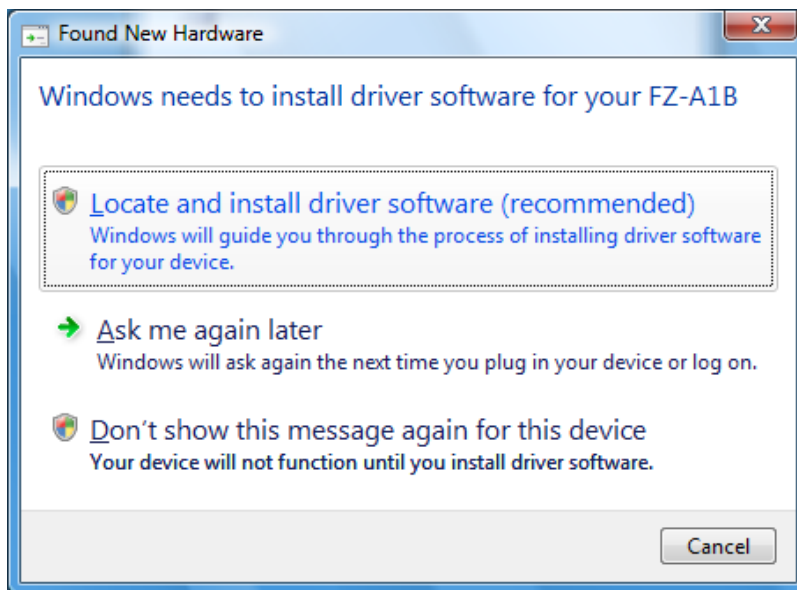

2. Select **Don't search online**.
3. Select **I don't have the disc. Show me other options..**
4. Select **Browse my computer for driver software (advanced)**.
5. Click **Browse** and locate the unpacked ADB USB driver folder. Click **Next** to install the driver.
6. ADB USB driver is installed automatically and the following window appears after install process has been completed.

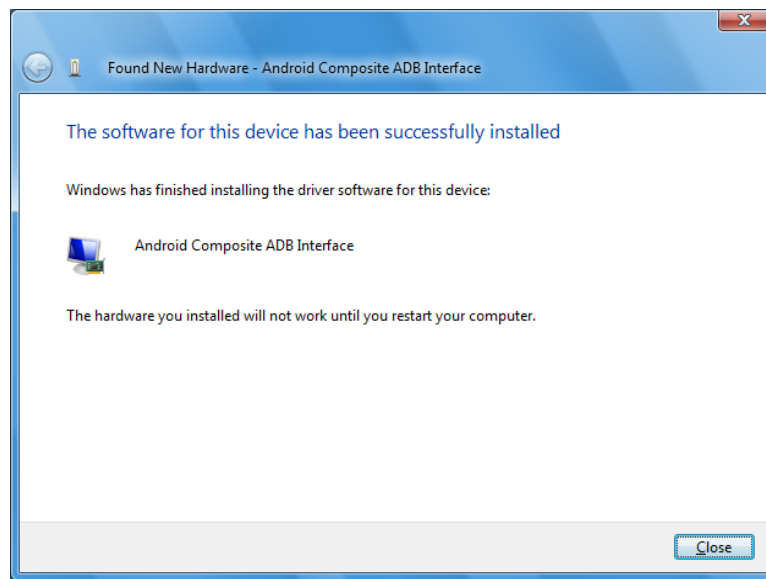

7. Restart your computer to be available the driver.

[Windows XP]

1. OS will detect new hardware and launch the Hardware Wizard. Select **No, not this time** and click **Next**.



2. Select **Install from a list or specific location (Advanced)** and click **Next**..

3. Select **Search for the best driver in these locations:** and put the checkmark at **include this location in the search**.

Locate the unpacked ADB USB driver folder and click **Next** to install the driver.

4. ADB USB driver is installed automatically and the following window appears after install process has been completed.

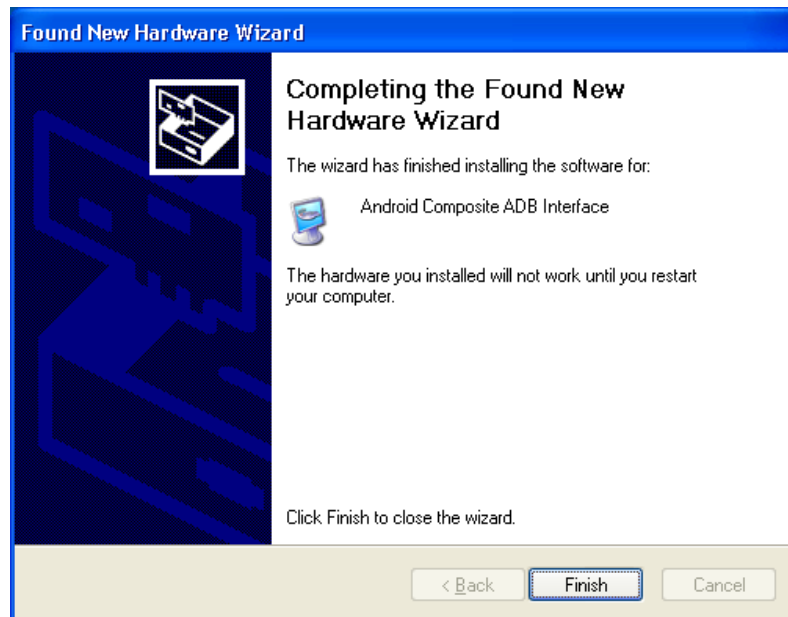

5. Restart your computer to be available the driver.

4. Disclaimer

Panasonic Corporation is not liable for any loss or damage from use of this software. No guarantee is made that this software will be suitable for specific purposes, and we are not liable in any way for indirect, incidental, or consequential loss or lost profit or third parties arising from or related to use of this software.